



# Government of Malaysia

**MH370 OPERATIONAL SEARCH UPDATE #14**  
**Period: 23 APRIL 2018 – 29 APRIL 2018**

**DATED 1 MAY 2018**

This operational search report has been developed to provide regular updates on the progress of the current search efforts to locate MH370. Please be assured that work is continuing and is aimed at finding MH370.

## Background Information

On 10 January 2018, the Government of Malaysia entered an Agreement for the search of MH370 with Ocean Infinity Limited (OI). Currently OI is utilizing their vessel *Seabed Constructor* to survey the search area.

## Underwater Search

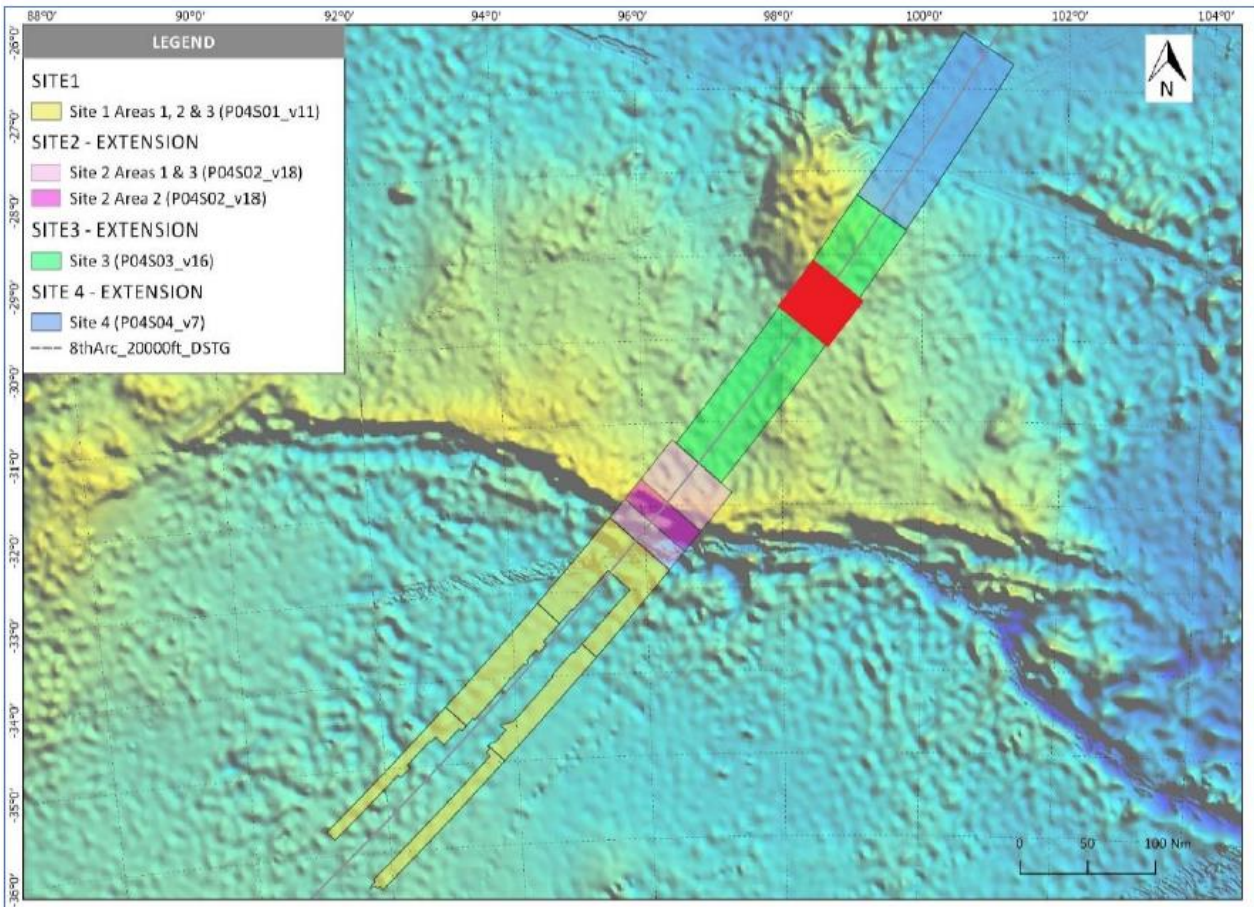
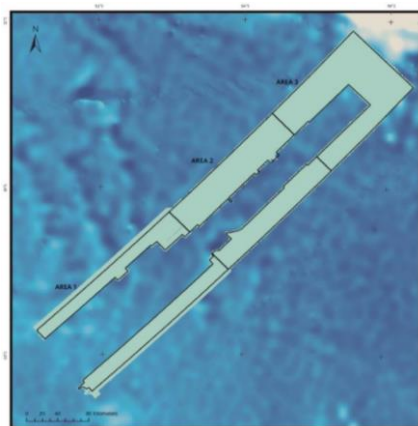
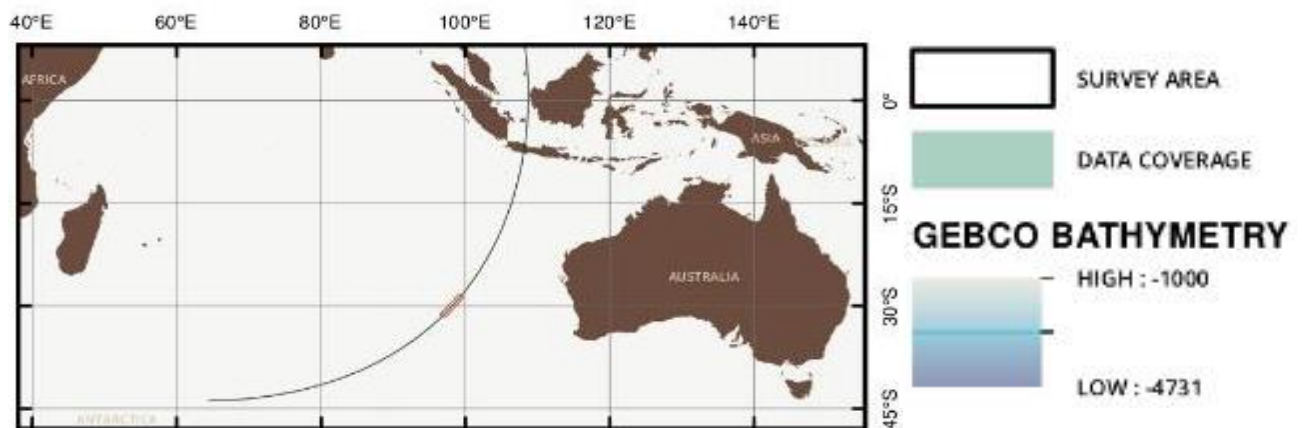

**DIAGRAM 1**

*Site 3/Area 02, highlighted in red, indicates the area surveyed.*

## Key Developments

- All available AUVs were launched for the search operation.
- *Seabed Constructor* has completed surveying **Site 1 / Areas 01, 02 & 03** and **Site 2 / Areas 01, 02 & 03** (shaded area) depicted in diagram 2. They have since moved on to **Site 3 / Area 01 and Area 02** (red shaded area) depicted in diagram 1 and diagram 3.



SITE 1

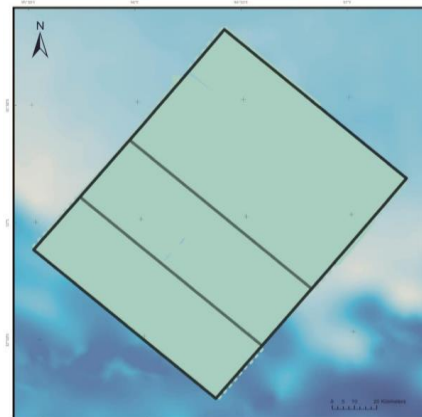

SITE 2

DIAGRAM 2

- Total area covered within **Site 1 and Site 2** is 53,000 square kilometres and 20,000 square kilometres within **Site 3**, this includes additional areas along the Northern Leg of Site 1 / Area 1 and the Southern Leg of Site 1 / Area 1 (grey shaded areas depicted in diagram 2 outside the indicative search area).
- *Seabed Constructor* departed the search area on Saturday, 28 April 2018 for Fremantle Port for a scheduled port call to facilitate crew change, refuelling and resupplies. The vessel is scheduled to arrive alongside port on 1 May 2018.

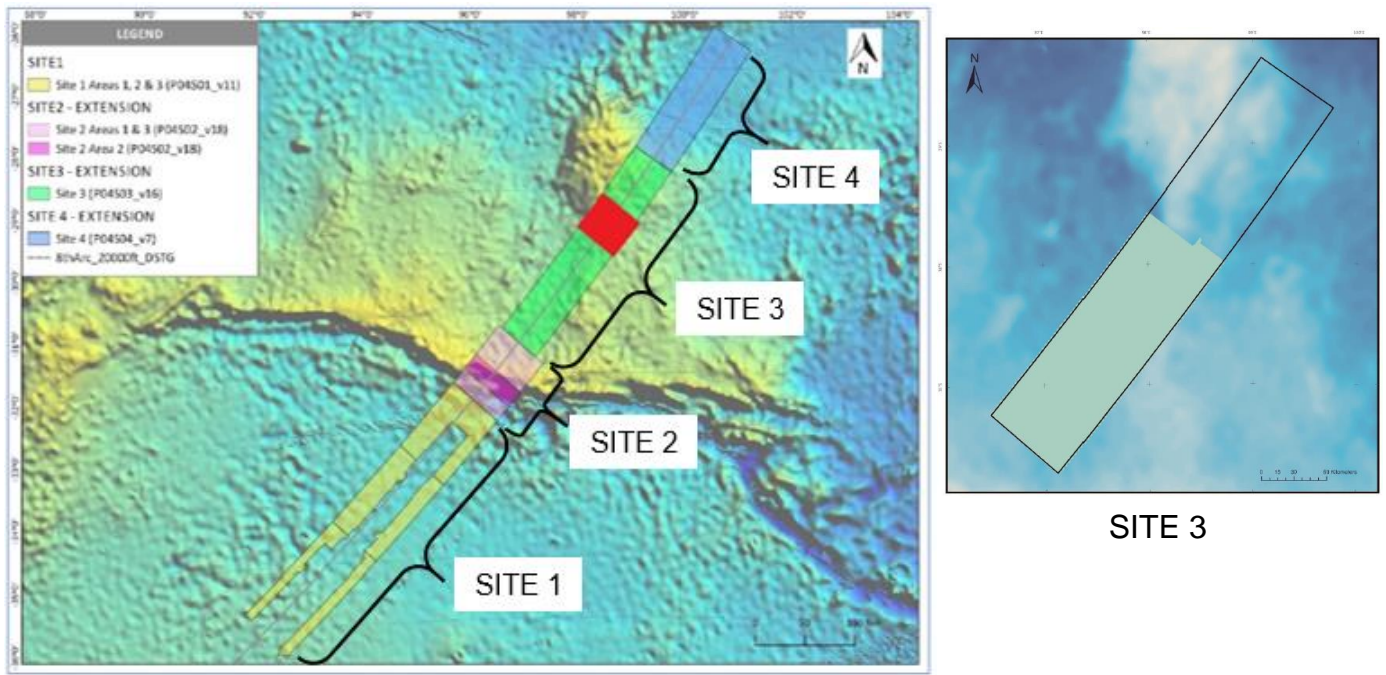

DIAGRAM 3

## Weather

- Weather and sea conditions are generally forecasted to be good.

*MH370 Response Team*  
[www.mh370.gov.my](http://www.mh370.gov.my).